

# Yasukochi Farms CSA Box & Ichiban Bento Fundraiser

**Pick-up order:** Saturday, April 17, 2021, 11:00am-1:00pm,  
Buddhist Temple of San Diego, drive through

**Order & Payment due:** Thursday, April 1, 2021

**Payment options:** PayPal, credit card or check

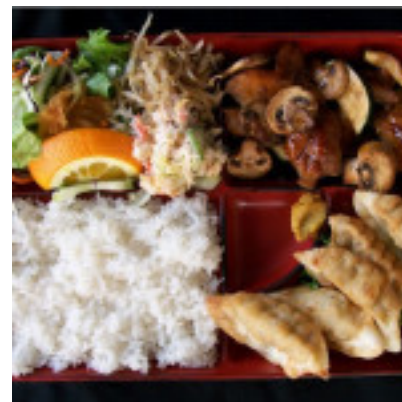

\*Items in CSA Box and Bento may differ from those pictured. Strawberries will be as pictured.

## In each CSA box, you can expect:

- A box of farm fresh produce grown using responsible farming methods.
- Most products grown using organic farming methods when possible. All products are grown by responsible food and safety conscious farmers.
- The majority of the freshly picked produce is grown by Yasukochi Family Farms located in Oceanside and other local partner growers. Staples may be supplemented as needed.
- Boxes are catered to each season and will be given a variety of handpicked produce.
- Each Box will contain 11-15 different produce items.

**Please submit orders online (strongly encouraged for accuracy of orders) at the following link by Thursday, April 1st, 2021.: <https://forms.gle/q8sCECM3B5Qk2Xo19>**

Make payment via PayPal.Me at the following link: [https://paypal.me/buddhisttemplesd?locale.x=en\\_US](https://paypal.me/buddhisttemplesd?locale.x=en_US) or mail check to Buddhist Temple of San Diego, 2929 Market Street, San Diego, CA 92102. We can match your check up to the online order submitted.

**Or send this completed form and payment to the “Buddhist Temple of San Diego, Attn: Yasukochi Farms”, 2929 Market St., San Diego, CA 92102. [Must be received by April 1, 2021.](#)**

**Bentos** are specially prepared by Ichiban Hillcrest for this event.

Percentage of proceeds from this fundraiser benefits the Buddhist Temple of San Diego’s General Fund, which allows us to continue our programs and keep our doors open. Thank you for your participation.

**Please contact Ann Ong ([fundraisersbtsd@gmail.com](mailto:fundraisersbtsd@gmail.com)) with any questions regarding order or payment.**

Name \_\_\_\_\_ Date \_\_\_\_\_

Email Address \_\_\_\_\_ Phone #: \_\_\_\_\_

<u>Item</u>	<u>Cost</u>	<u>Quantity (enter #)</u>	<u>Total</u>
<b>CSA Regular Box</b> (Suggested for 1-3 people)	<b>\$25.00</b>	_____	<b>\$</b> _____
<b>CSA Jumbo Box</b> (Suggested for 4-6 people)	<b>\$35.00</b>	_____	<b>\$</b> _____
<b>Strawberries (3-pk)</b>	<b>\$10.00</b>	_____	<b>\$</b> _____
<b>Ichiban Hillcrest Bento:</b>			
<b>Regular</b>	<b>\$18.00</b>	_____	<b>\$</b> _____
<b>Vegetarian</b>	<b>\$18.00</b>	_____	<b>\$</b> _____
<b>Cloth Face Mask</b> Several fabric choices on pick-up	<b>\$5.00</b>	_____	<b>\$</b> _____
<b>Total order</b>			<b>\$</b> _____

If you prefer us to manually run your credit or debit card, please complete this authorization form.

Mastercard  Visa  AMEX. Acct # \_\_\_\_\_ Expires (MM/YY) \_\_\_\_/\_\_\_\_

Billing Address: \_\_\_\_\_ ZIP \_\_\_\_\_

Payor's Authorized Signature Required \_\_\_\_\_

**Yasukochi Farms** has also agreed to donate a portion of the proceeds of any orders placed directly with them on their website and delivered to your home. Please enter "Buddhist Temple of San Diego" in the Notes section when ordering online.: <https://www.yasukochifamilyfarmsoceanside.com/>

**Ichiban Hillcrest** has also agreed to donate a portion of the proceeds of orders from the restaurant, through August 2021, for any dine-in or to-go orders, for almost its entire menu (except for alcohol, Happy Hour, or sushi items). You must reference "Buddhist Temple of San Diego when ordering items directly for the Temple to receive the donation.